Screening & Selection Process Flowchart

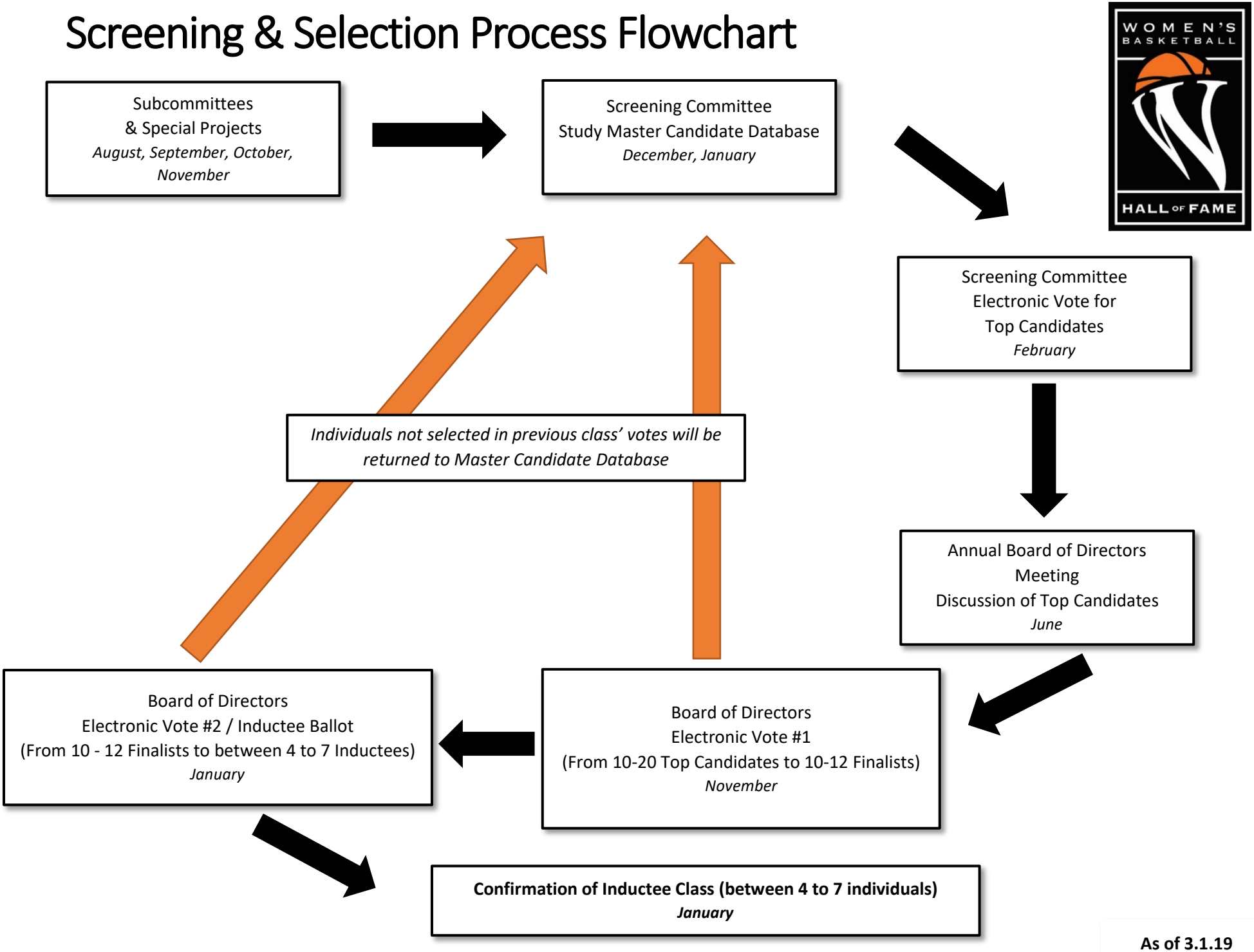

As of 3.1.19